520 BOEIPA LOH HANSAI

What the Lord Has Done In Me

Reubin Morgan

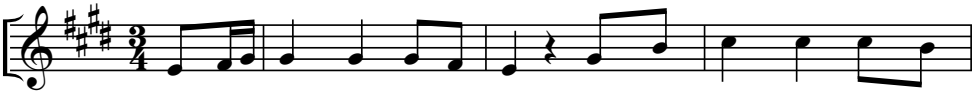

1. Pa tang hlang ham tha om nah, Kho daeng rhoek ham boei-mang
2. Tui - li then ben la cet tih ka tholh boeih silh pan ham
3. Tui - li dung ka kat ca - khaw Boei - pa ban kut neh kai

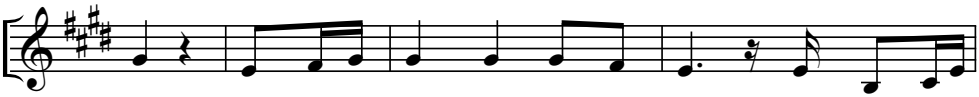

nah Mik dael rhoek ham mik tueng nah Boei pa loh
la, Van dong lung - vat - nah tui cim Khang kung boei -
mawt, Khang nah laa then te ka sak Khang kung boei

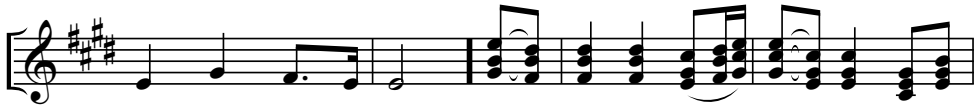

kai ham la a sai Ho san na Ho san na tu ca
pa lung - vat nah ke
loh kai loeih sak coeng.

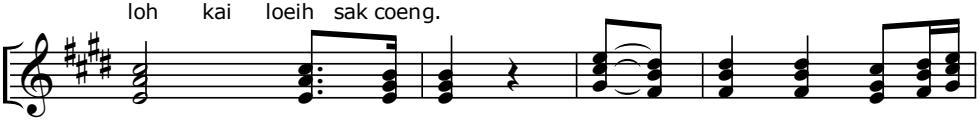

ka duek tang tae Ho san na Ho

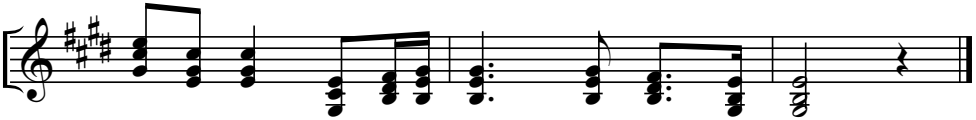

san na duek lam kah Je - suh thoo coeng.